PLAN FOR THE PROPOSED CONSTRUCTION OF A HOUSE IN PLOT No: 14 No: 51 THIRUMULLAIVOYAL VILLAGE, VAISHNAVI NAGAR EXTN. CHENGAI-M.G.R DISTRICT, SY No. 698/2A4 OWNED BY SRI: K VELUSWAMY.

DETAILS OF JOINERY:-

D	DOOR	3'3"x6'6"
D1	"	3'0"x6'6"
D2	"	2'6"x6'6"
W	WINDOWS	5'0"x4'0"
W1	"	4'0"x4'0"
W2	"	3'0"x3'0"
V	VENTILATOR	2'0"x2'6"
GD	GRILL DOOR	3'0"x6'6"

AREA STATEMENTS:-
SITE AREA:- 3815 SFT 354.8 m²
PROPOSED CONST:- 1066 " 99.0 m²
COVERAGE:- 28% FSI 0.28

LEGEND:-
PROPOSED ——— BOUNDARY ———
ROAD ———

SCALE 1"=8'0 1:100

Planning Permit No. A/23232/35/93
APPROVED
SUBJECT TO THE CONDITIONS IN THIS OFFICE LETTER.
No. A1/18382/97 Date -1-93
FOR MEMBER SECRETARY
MADRAS METROPOLITAN DEVELOPMENT AUTHORITY
MADRAS 600 008.

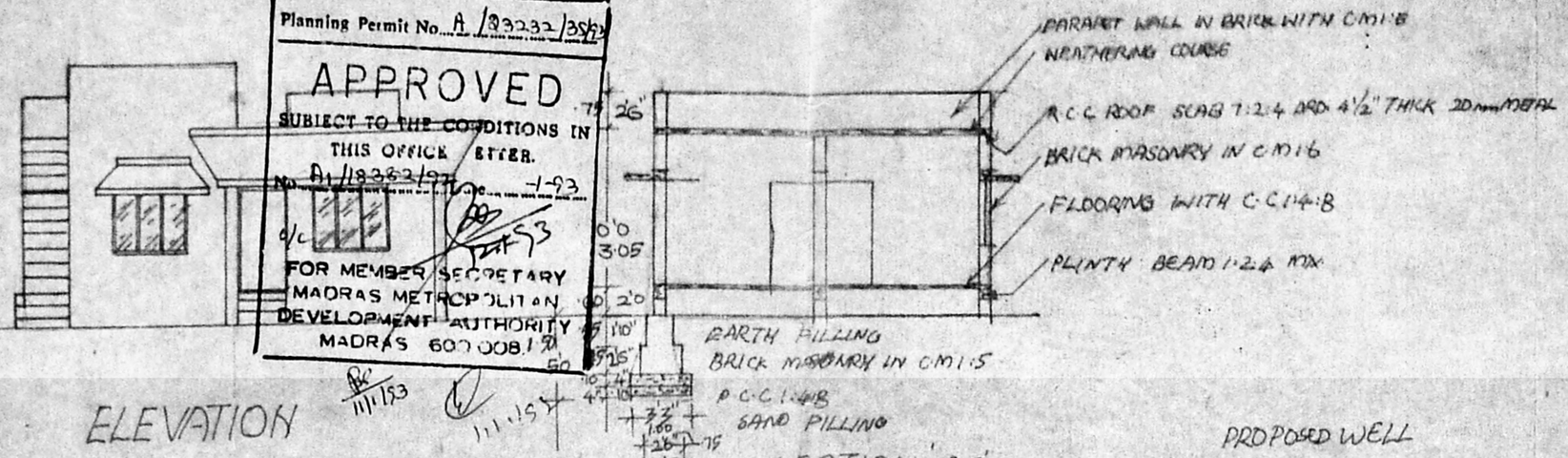

ELEVATION

SECTION 'AB'

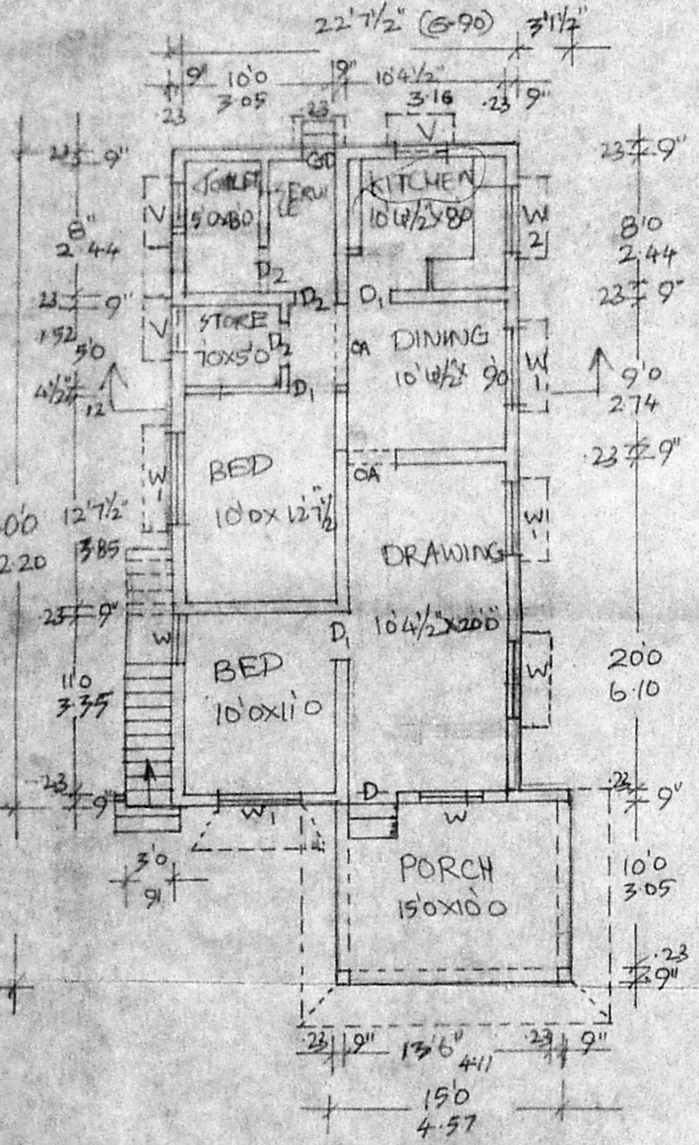

TREAD = 10" = 25 cm
RISE = 7" = 18 cm

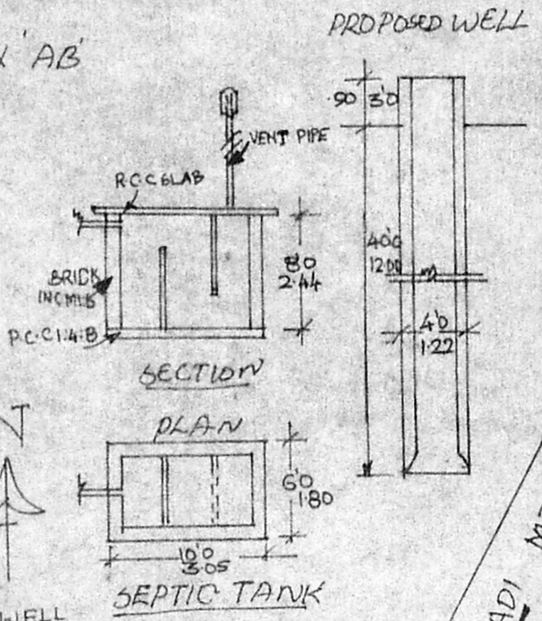

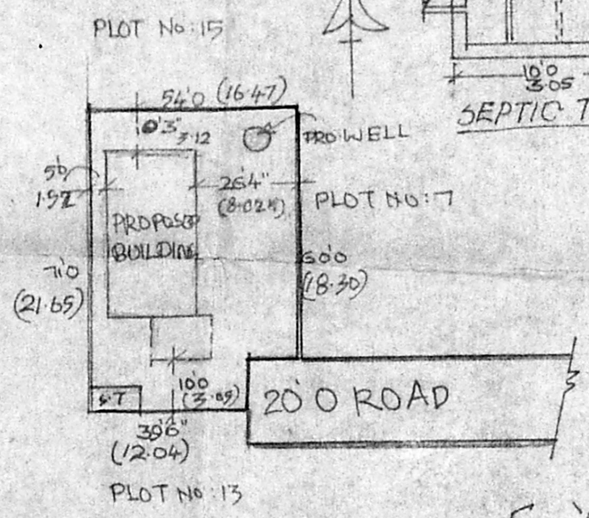

SITE PLAN SCALE 1"=16'0 [1:400]

SCRUTINY PLAN.
A1/12047/92
19/10/92

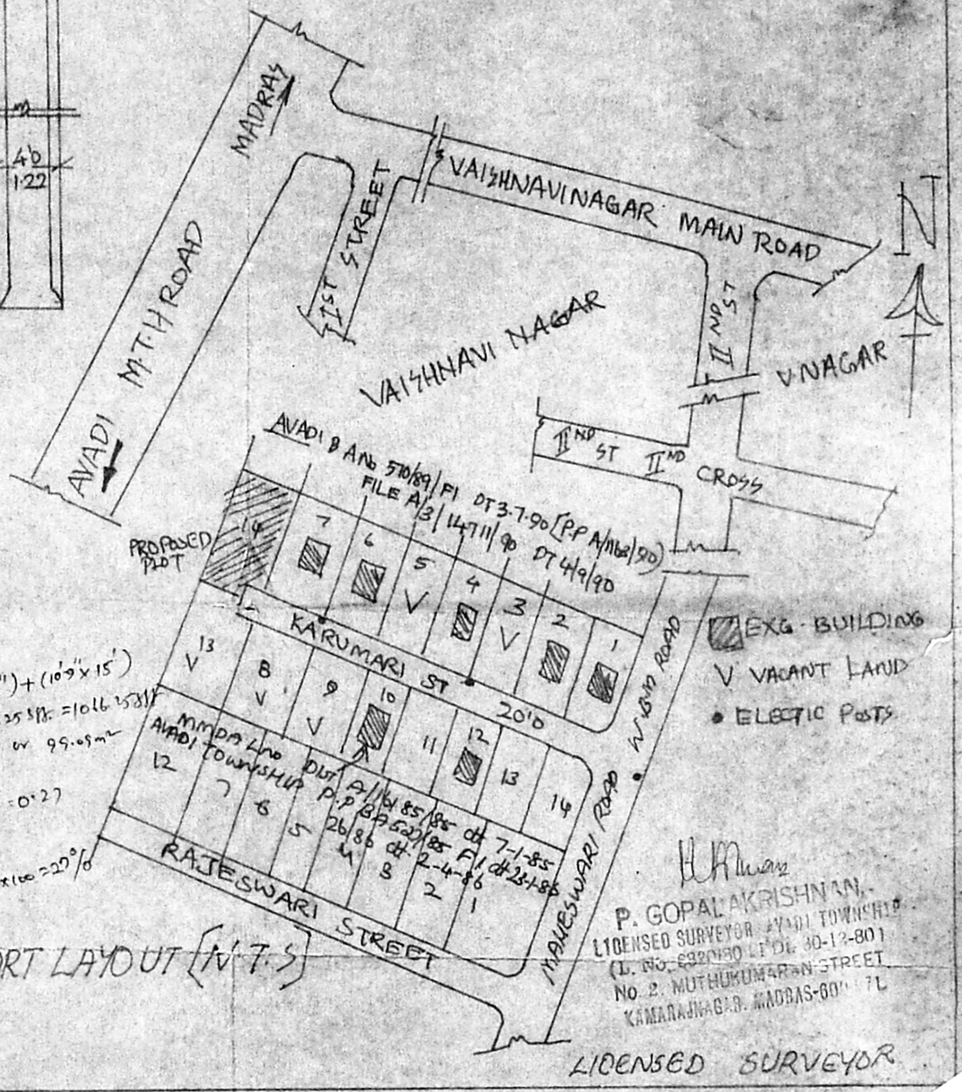

PART LAYOUT (N.T.S)

P. GOPALAKRISHNAN,
LICENSED SURVEYOR AVADI TOWNSHIP
(L. No. 6320/80 LT DL 30-12-80)
No. 2, MUTHUKUMARAN STREET
KAMARAJNAGAR, MADRAS-600 071

OWNER'S SIGNATURE

LICENSED SURVEYOR